

→ **LIFORD DC 250 ON FLUSH OR WALL-MOUNT BASE REACH & HEIGHT ABOVE FLOOR:**

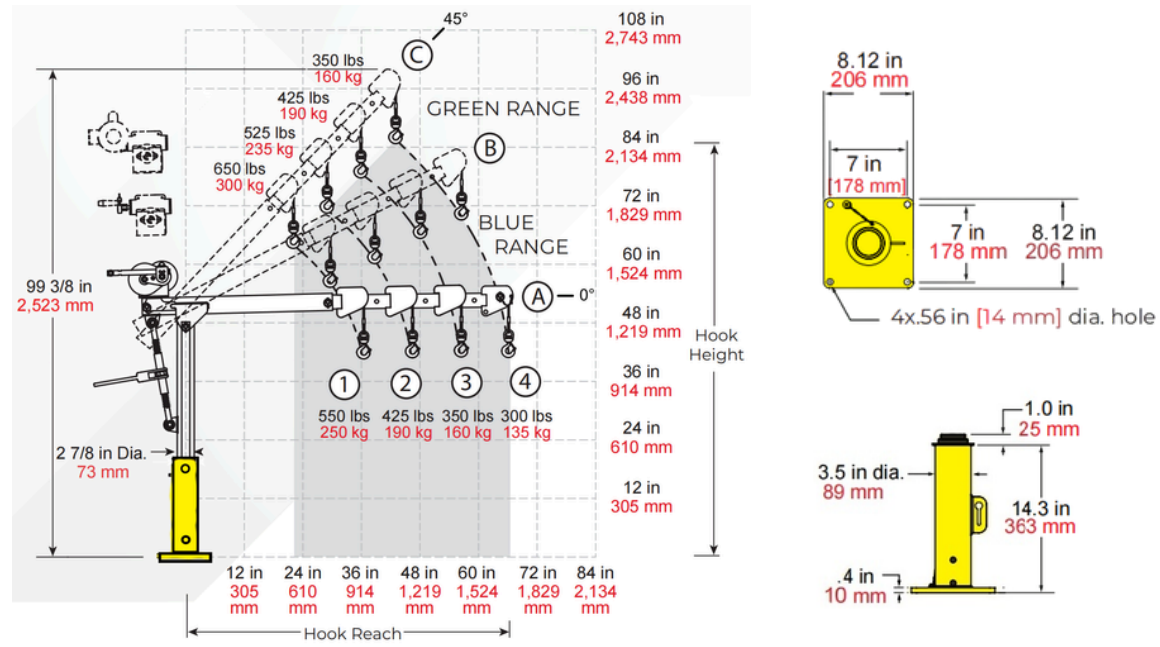

→ **LIFORD DC 1000 ON FLUSH OR WALL-MOUNT BASE REACH & HEIGHT ABOVE FLOOR:**

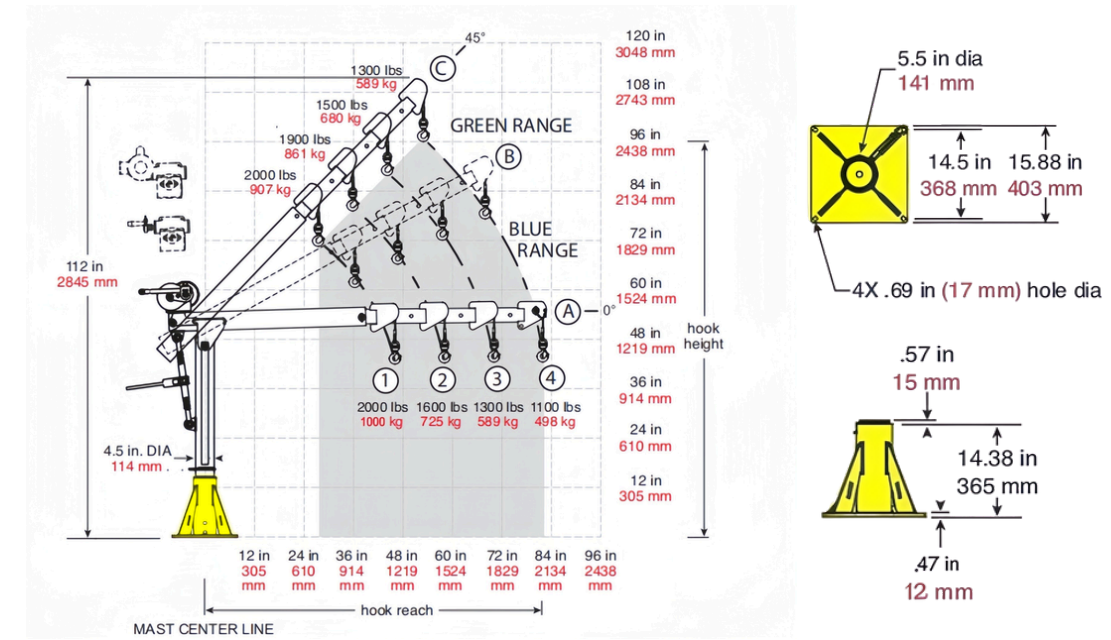

→ **LIFORD DC 500 ON FLUSH OR WALL-MOUNT BASE REACH & HEIGHT ABOVE FLOOR:**

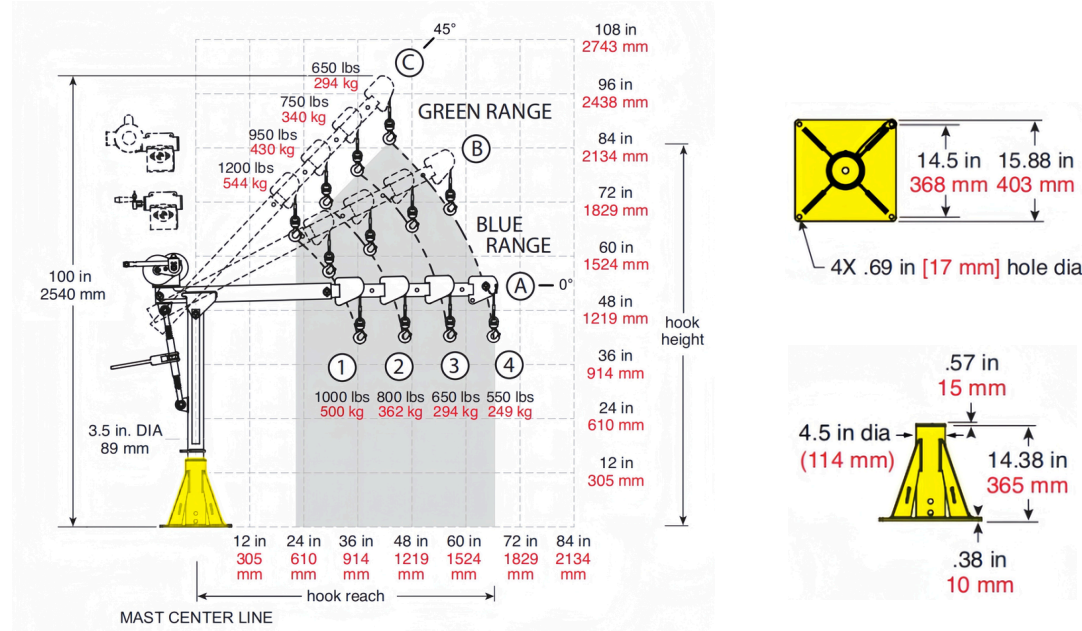

→ **LIFORD DC 2000 ON FLUSH OR WALL-MOUNT BASE REACH & HEIGHT ABOVE FLOOR:**

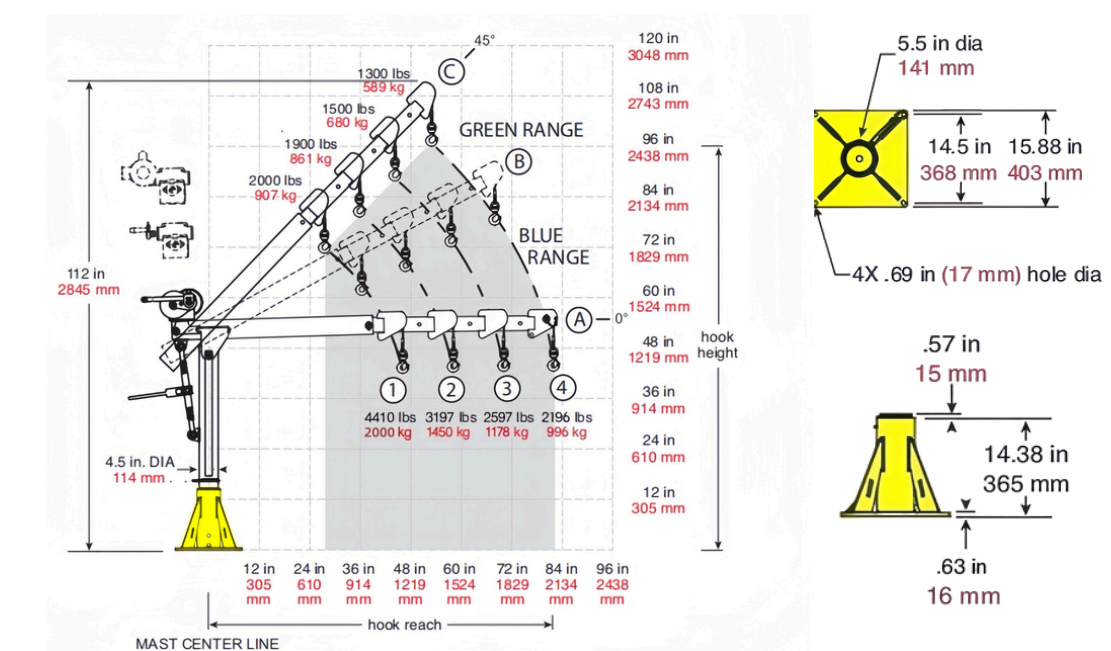

Note: Dimensions are for reference only and subject to change without notice.

Note: Dimensions are for reference only and subject to change without notice.

Model	Boom Position	Capacity (kg)				Arm Length (mm)			
		A1	A2	A3	A4	A1	A2	A3	A4
DC 250		250	190	160	135	915	1200	1450	1678
DC 500		500	362	294	249	915	1200	1450	1678

Model	Boom Position	Capacity (kg)				Arm Length (mm)			
		A1	A2	A3	A4	A1	A2	A3	A4
DC 1000		1000	725	589	498	1200	1520	1790	2100
DC 2000		2000	1450	1178	996	1200	1520	1790	2100